

CHARLES RIVER
WATERSHED
ASSOCIATION

C H A R L E S

ANNUAL
REPORT

20
18



CRWA

Dear Members and Friends,

As we close out our 2017 fiscal year and look back at our accomplishments, I find myself pleasantly surprised and hopeful. 2017 was a tough year for the environment, but as advocates, volunteers and donors, you came through for the Charles River and for CRWA, and we were able to make meaningful progress fighting for clean water and climate resiliency.

CRWA's own strength and resiliency are especially important to me now. As you may know, I am retiring in 2018, and CRWA's Board of Directors and staff have been working closely with me to plan for CRWA's future. A search for the next director is underway, maintaining CRWA's role as the leading science and advocacy organization protecting the Charles River and its watershed.

I'm so grateful to the inspiring scientists, dedicated volunteers, committed government employees and devoted advocates I have worked with during my 28 years at CRWA. Together we restored the Charles River. And although there is much hard work ahead, I look back on all CRWA has achieved with great pride. I am eager to see all that CRWA accomplishes in the future.

Warm wishes,



Robert L. Zimmerman, Jr.
Executive Director

CRWA'S WORK AT A GLANCE



SCIENCE AND INNOVATION

CRWA is a small, innovative, science-based organization that has been the catalyst for real change to the Charles River thanks in large part to the leadership, dedication, and determination of Executive Director Bob Zimmerman over the last 3 decades. Since its founding in 1965, CRWA has grown from a grassroots watershed group into a powerhouse for environmental protection and restoration built on field science, urban design, advocacy and the law while remaining true to its community roots.

THANK YOU BOB, FOR 28 YEARS!

RIGOROUS RIVER SCIENCE



Knowing that strong and effective environmental policies must be premised on an understanding of complex watershed dynamics, Bob established a rigorous field science program. CRWA's river science includes monthly and weekly water quality sampling, biological monitoring and invasive plant management.

PREVENTING SEWAGE POLLUTION



Under Bob's leadership, CRWA advocated for strong river protection in development of the Massachusetts Water Resources Authority's long term control plan to reduce combined sewer overflows (CSOs) into the Charles River. This plan led to a 99% annual reduction in CSOs.

TRANSFORMING INFRASTRUCTURE



Using Bob's vision for a resilient future, CRWA developed and thoroughly tested a model for using distributed wastewater infrastructure to generate renewable energy, sustain and restore rivers and streams, and improve flood control while creating new green space.

COLLABORATING FOR A CLEANER CHARLES

GREENING NEIGHBORHOODS



As part of our Blue Cities Initiative, CRWA collaborated on designing and building green streets in Allston, Cambridge and Watertown. A green street incorporates trees and gardens in place of pavement to improve stormwater infiltration and reduce polluted runoff to the river.

IMPROVING FISH MIGRATION



CRWA assisted with the removal of Old Mill Dam in the Town of Bellingham. CRWA continues to work with state agencies and community groups to evaluate the feasibility of removing the Watertown Dam, which would improve upstream migration of American shad.

ENGAGING COMMUNITIES



CRWA and Wheelock College collaborated to determine the effects of recent habitat restoration efforts on the Muddy River, evaluating water quality data and benthic macroinvertebrate biodiversity. CRWA also collaborated with Magazine Beach Partners and other community groups to restore habitat at Magazine Beach.

ADVOCATING FOR THE CHARLES

PROMOTING WATER CONSERVATION

CRWA pressed for legislation that would strengthen the state's ability to mandate water conservation measures during a drought, testifying in support of "An Act Relative to Drought Management" to improve the state's drought responsiveness. CRWA also advocated for a rewrite of the state's Drought Management Plan.

ADVOCATING FOR ENVIRONMENTAL FUNDING

Joining other environmental advocates, CRWA advocated for 1% of the state budget to fund the environment with adequate funding for the Departments of Environmental Protection and Conservation and Recreation and statewide funding for invasive aquatic plant control.

FIGHTING ATTEMPTS TO WEAKEN POLLUTION PERMITS

CRWA opposed the governor's bill to transfer the water pollution permitting program from U.S. EPA to the state because this transfer would provide no environmental benefit and cost MA taxpayers millions of dollars each year. CRWA advocated for a "fix it first" approach to water quality protection in MA.

WORKING TO KEEP WATER LOCAL

CRWA fought for improvements to the state's Interbasin Transfer Act regulations, which regulate drinking water and wastewater transfers across watershed boundaries.

ARGUED TO REDUCE STORMWATER POLLUTION

CRWA with Conservation Law Foundation sued U.S. EPA under the Clean Water Act for its failure to require property owners with an acre or more of impervious surface on their properties to reduce their stormwater pollution discharging to the Charles River. Polluted stormwater runoff carrying bacteria, pathogens and nutrients is the major impediment to restoring the health of the Charles. EPA, while acknowledging this problem, maintained that it does not have a mandatory

duty to regulate these properties. Unfortunately, the judge agreed with EPA and dismissed our suit.

RESISTING ATTACKS ON THE CLEAN WATER ACT

When U.S. EPA issued the MA Small Municipal Separate Storm Sewer Systems (MS4) General Permit, CRWA and Conservation Law Foundation appealed the permit because it fails to adequately protect rivers, streams, lakes, and ponds. The MS4 permit, issued under the federal Clean Water Act, is intended to reduce polluted stormwater runoff discharging to rivers and streams.

CHAMPIONING PUBLIC GREEN SPACE

CRWA, working with other environmentalists, convinced Education First (EF) to increase public green space, public benefits in tidelands, and to improve management of polluted stormwater runoff at its proposed third building on the Charles River. EF agreed to contribute \$500,000 for maintenance in North Point Park in Cambridge and to enhance public programming on the site.

OPPOSING A NEW POWER PLANT

CRWA intervened before the state Energy Facilities Siting Board (EFSB) arguing that an Exelon power plant proposed for Medway be required to offset new water withdrawals to protect local water resources. The final decision by the EFSB required some mitigation, but did not go far enough to protect the stressed upper watershed from the facility's increased water withdrawal impacts.

ENVISIONING A BETTER I-90 INTERCHANGE

The Massachusetts Department of Transportation plans to rebuild the Mass Pike (I-90) Allston Interchange and to replace the aging viaduct. As members of the I-90 Allston Interchange Task Force, CRWA advocated that increased flood control, reduced pollution, and improved public access to the Charles River must be central to this project.



BUILDING CLIMATE RESILIENCE

Massachusetts is experiencing climate change: sea level rise, more intense storms, longer dry periods, and rising temperatures. Flooding overwhelms existing water infrastructure and drought further stresses an already degraded river. In response, CRWA is working to design and build resilient landscapes to mitigate flooding impacts, reduce stormwater pollution, and be resilient to drought conditions. This is our Climate Initiative.

IDENTIFYING THE PROBLEM



CRWA scientists identify and study stormwater pollution and flooding issues, for example this section of Edenfield Avenue in Watertown—the site of one of CRWA’s green streets now under construction.

DESIGNING POSSIBILITIES



CRWA works with communities and neighborhood residents to create green infrastructure designs, such as this design for Chestnut Street in Cambridge, which will filter rain water and reduce flooding.

GREENING THE NEIGHBORHOOD



CRWA collaborates with partners of all types on building Blue Cities projects, from designing and constructing rain gardens at local schools to working with towns to install green infrastructure in public spaces.

CRWA is building resilience by designing and promoting Community Water and Energy Resource Centers (CWERCs)—distributed waste-to-energy plants that are designed to be environmentally and financially sustainable—providing both climate mitigation and adaptation benefits.

RECYCLING "WASTE" TO RESTORE THE ENVIRONMENT

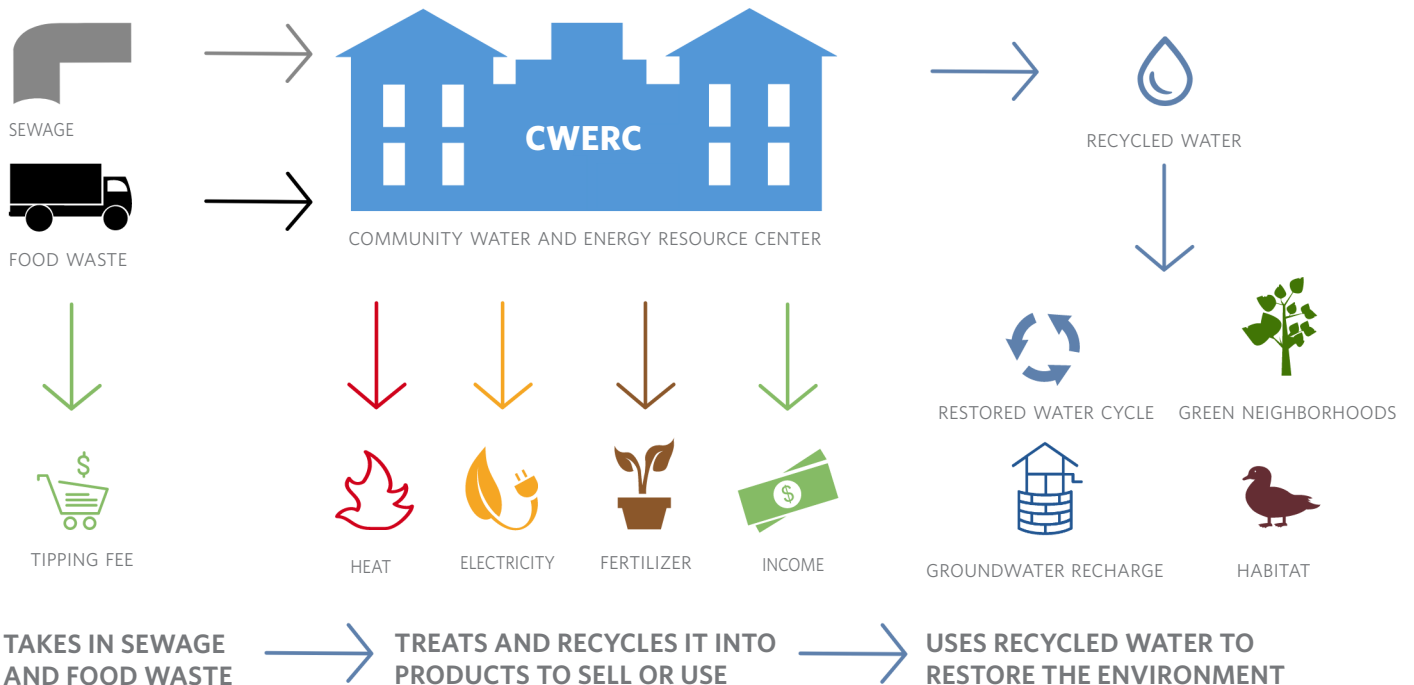

CRWA BY THE NUMBERS

TRACKING RIVER HEALTH

86 CITIZEN SCIENTISTS

MONITORED THE RIVER MONTHLY

494 RIVER SAMPLES

ANALYZED FOR BACTERIA

6 MONTHS

PERFECT ATTENDANCE BY MONTHLY MONITORS

2,377 RIVER INSECTS AND BUGS

CLASSIFIED TO DETERMINE RIVER HEALTH

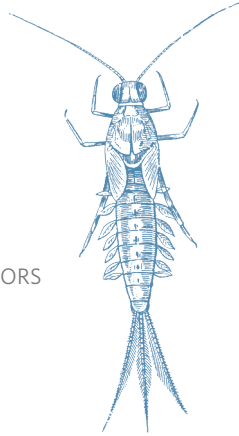

ALERTING BOATERS

11 PARTNER BOATHOUSES

FLEW CRWA FLAGS TO REPORT DAILY WATER QUALITY

26 DAYS

WHEN RED FLAGS CAUTIONED BOATERS

140 WATER SAMPLES

COLLECTED TO VALIDATE WATER QUALITY FORECASTS

89% ACCURACY

OF DAILY WATER QUALITY FORECASTS



RESTORING THE RIVER

375 VOLUNTEERS

RESTORED HABITAT AT MAGAZINE BEACH

31 TONS OF TRASH

COLLECTED AT CRWA'S CHARLES RIVER CLEANUP

59 MILES OF RIVER HABITAT

RECONNECTED AFTER REMOVAL OF MILL DAM

3,219 BASKETS OF INVASIVES

REMOVED FROM THE CHARLES BY VOLUNTEERS



AMPLIFYING YOUR VOICE

40 COMMENT LETTERS

TO IMPROVE ENVIRONMENTAL OUTCOMES ON DEVELOPMENT PROJECTS AND REGULATIONS

HUNDREDS OF COMMUNITY MEETINGS

ATTENDED ON BEHALF OF THE RIVER AND ITS CITIZENS

104 HOURS

LOBBYING FOR GOOD ENVIRONMENTAL BILLS AND AGAINST BAD ONES

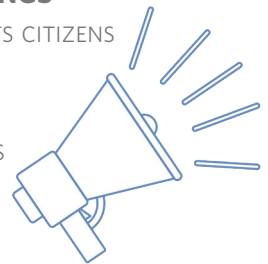

ENERGIZING RIVER LOVERS

700 RESIDENTS

REDUCED WATER USAGE WITH NEW SMARTPHONE APP

860 STUDENTS

ENGAGED IN ENVIRONMENTAL SCIENCE

26 HOMEOWNERS

REDUCED POLLUTION WITH RAIN GARDENS AND RAIN BARRELS

900 PADDLERS

COMPETED IN THE 35TH RUN OF THE CHARLES RACE



THANK YOU TO ALL OF OUR 2017 VOLUNTEERS. VIEW THE FULL LIST OF VOLUNTEERS AT WWW.CHARLESRIVER.ORG/VOLUNTEERLIST

FY 2017 FINANCIAL SUMMARY

October 2016 to September 2017

REVENUE AND SUPPORT

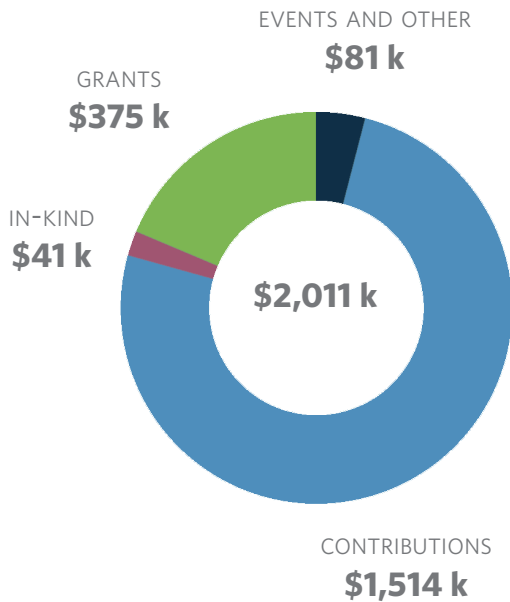

EXPENSES

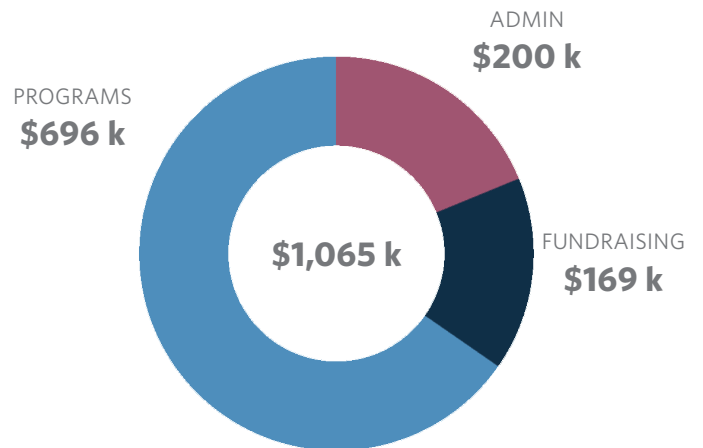

FUNDING SOURCES

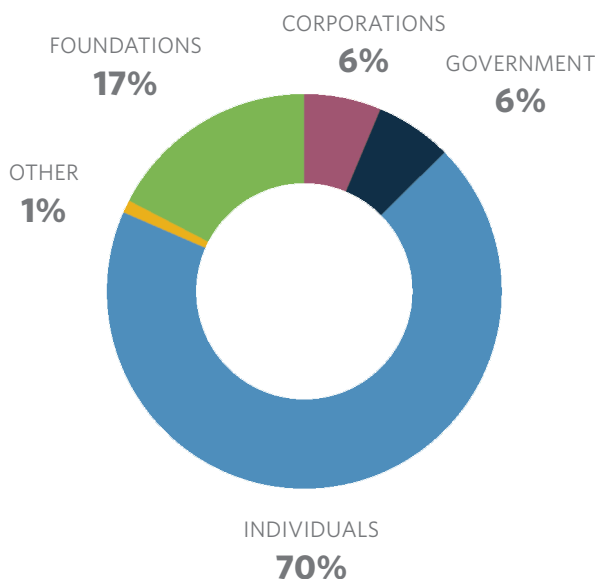

PROGRAM EXPENSES

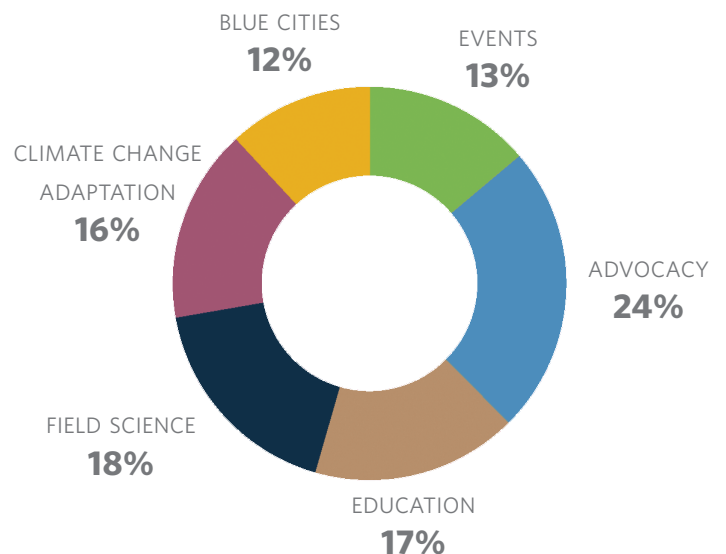

Figures are provisional, pending completion of CRWA's annual audit.

THANK YOU FOR SUPPORTING CRWA

CRWA is grateful for the generosity of individuals, foundations and businesses that support our efforts to protect and preserve the Charles River and its watershed. Below is a summary of contributions and grant support from October 1, 2016 to September 30, 2017. Due to space constraints, only gifts of \$100 or more are listed.

Blue Heron Society (\$25,000 and up)

Anonymous (2)
Eaglemere Foundation
E & L Campbell Family Foundation
The Harold Whitworth Pierce
Charitable Trust
Edward Ladd
Linda and Andy McLane
Richard Saltonstall Charitable
Foundation
The Scherman Foundation, Inc.
Robert and Lee Sproull

American Shad Society (\$10,000 - \$24,999)

Bilezikian Family Foundation, Inc.
Boston Duck Tours
Cedar Tree Foundation
Alexi and Steven Conine
Education First
Mrs. Christina T. Hobbs
Brad and Sharon Malt
Margot C. Pyle
Ropes & Gray, LLP
Tom Sieniewicz and Martha Eddison
Sieniewicz

Alewife Society (\$5,000 - \$9,999)

Anonymous (3)
Boating in Boston & DC
David Bryant and Ellen Fels Berkman
Foundation for MetroWest
Bruce Green
Head Of The Charles Regatta
Horsley Witten Group
Houghton Chemical Corporation
Roger and Dawn Kafker
KIND Healthy Snacks
Beedee Ladd
Bob and Amy Rands

Roy A. Hunt Foundation
Dr. Marilyn and Mr. H. Jay Sarles
Eileen Shapiro and Reuben Eaves
Dr. and Mrs. Thomas S. Thornhill
Molly Upton
Paul and Jennifer Walsh
Whole Foods Market

Headwaters Society (\$2,500 - \$4,999)

Anonymous (2)
Ralph and Ellen Abele
Beacon Hill Garden Club
Dr. Hamid Benbrahim and Dr. Greta
Meszoely
Eugene and Meredith Clapp
Clif Bar Family Foundation
Laurie and Christopher Doyle
Eversource
Diane and Steve Hall
Mr. and Mrs. Arnold W. Hunnewell
Intel Volunteer Grant Program
Katherine C. and David E. Moore Family
Foundation
Mr. and Mrs. George Lewis
Massachusetts Service Alliance
Deborah and Timothy Moore
National Fish and Wildlife Foundation
New England Biolabs
Oristaglio Family Foundation
Patagonia Boston
Pfizer Global Research & Development
Tom Powers and Pat King
The Silver Tie Fund
Mr. and Mrs. Holyoke L. Whitney
The Village Bank

River Champions (\$1,000 - \$2,499)

Anonymous (6)
Mary T. and S. James Adelstein
Bard, Rao + Athanas Consulting
Engineers

Sue and Henry Bass
Mr. Greg and Anne Benning
Boston University
Mr. and Mrs. Rodrigo Botero
Stephen Burrington and Abigail Swaine
The Cadmus Group
CDM Smith
Charles River Canoe & Kayak
John DeVillars
Dewey Square Group, LLC
Dick's Sporting Goods
Mr. and Mrs. Alan J. Dworsky
Edward H. and Virginia K. Gunst
Foundation
Eric and Carly Ekman
Edward and Linda Englander
Jack and Brenda Geishecker
Dwight and Helaine Golann
Google
Mary B. Griffin
H. Kirsch Family Foundation Fund of
The Community Foundation for Palm
Beach and Martin Counties
Robert C. and Michele C. Hanss
Mrs. Francis W. Hatch
Hicks Family Charitable Foundation
Susan Jarvi
Holly and Bruce Johnstone
Jonathan Katz and Norah Wylie
L.L. Bean
Lawrence & Lillian Solomon Foundation
Linnean Solutions
Anne Lovett and Steve Woodsum
Martin Fund
Massachusetts Institute of Technology
Ken and Peggy McIntosh
Ruth M. McKay
The Midvale Foundation
Jane and Robert Morse
Peter Munkenbeck and Renata von
Tscharnher
New England Water Environment
Association, Inc.

“My wife and I walk and bike along the river. It is a gem”

- James Pazzanese, member

River Champions continued

The Paul and Edith Babson Foundation
 David and Shirley Parish
 Dr. and Mrs. Douglas D. Payne
 Perls Foundation
 Rack Attack USA, LLC
 Harland and Ann Riker
 Daniel Robert
 Mr. and Mrs. Peter W. Ryan
 Roberta Schnoor
 Tetra Tech, Inc.
 Grant Thomas-Lepore
 Andrew Torchia and Amy Wu
 The Triple T Foundation
 Ms. Anne Van Nostrand
 Venkat Venkatraman and Carolyn Lattin
 Willis G. Wang and Terri Yahia
 Peter and Dyann Wirth
 Woodard & Curran
 Sara L. Wragge
 Ms. Summer B. Zeh and Mr. James B.
 Wexler

River Stewards**(\$500 - \$999)**

Anonymous (3)
 Josh Ain
 Mark S. and Carolyn Ain
 American Rivers, Inc.
 David H. Bass and Susan A. Hall
 Arthur Buckland
 Mr. and Mrs. Lalor Burdick
 Laurie Burt
 Levin H. Campbell, Jr.
 Laurel Carpenter and Greg Shenstone
 Mr. and Mrs. Damon Carter, Jr.
 Carolyn and John Clark
 Classic Communications
 Jeffrey Coderre
 Steven Cohen
 Anne and Jim Davis
 Amy Domini and Mike Thornton
 ExxonMobil Foundation
 Maureen and Chris Febiger
 Douglas and Judy Fitzsimmons
 Robert Flanagan
 Jane T.N. Fogg
 Richard S. and Mariele Forte
 James and Melissa Gerrity
 Margaret and Peter Goldman
 Kim and Carol Goslant
 Becca Gould and Bob Lagoyda
 Belle Linda Halpern and Mitchell A.
 Rosenberg

Nancy Hammett
 Frederick Hewett and Cheryl Mazaik
 Frank and Emily Hunnewell
 Income Research & Management
 JetBlue Airways
 Johnson Ohana Charitable Foundation
 Ann and Thouis Jones
 Christopher and Susan Klem
 Kohl's
 Marianna Koval and Stephen Burgay
 Virginia M. Lawrence
 Martin and Deborah Hale Foundation
 Mr. and Mrs. Thomas K. McClintock
 Merck Foundation
 Louisa P. and Robert Miller
 Sara Molyneaux and Don Law
 Philip Moser
 Peter and Beatrice Nessen
 Noble and Greenough School
 Philip S. Harper Foundation
 Katherine C. and Edward Raymond
 Jonathan Reiss
 Mr. and Mrs. Charles A. Rheault, Jr.
 Deborah and John Saltzman
 Robert W. Schlauch
 Mr. John Shields
 Jon Skillman and Luanne Selk
 Claire and Meir Stampfer
 Lucy B. Stroock
 Elizabeth D. Sweet
 Florence C. Tao and Lorenzo Montesi
 Union Boat Club
 Ann Fowler Wallace and Brad Wallace
 Edward E. Watts, III
 Joan Winstein
 Gerard Wolf

River Advocates**(\$250 - \$499)**

Anonymous (5)
 American Society of Civil Engineers
 Susan Ashbrook and Fritz Casselman
 David and Sandy Baird
 George P. Baker and Lauren Jennings
 Dr. John and Dr. Barbara Balser
 John and Molly Beard
 Ben & Kate Taylor Charitable
 Foundation
 Edward and Kathleen Cahill
 Phillip Chernin
 Mr. John E. Cross
 Gregory and Beth DeBor
 Frank Dunau and Amy Davis
 Thomas and Virginia Elliott

Janet and Mark Fagan
 Andrew Falender
 Robert Faulkner
 Douglas Foy and Paula Gold
 Tom and Jill French
 Dr. David J. Harris
 Mr. and Mrs. Henry Harrison
 Peter M. Hecht and Kristina Jones
 Sue L. Hickey
 John B. Howe and Teresa Masterson-
 Howe
 Inter-Fluve, Inc.
 Stephen B. and Kimberlea T. Jeffries
 Charles Kane Jr. and Anne Eldridge
 John and Wilma Kassakian
 Liza Ketchum and John H. Straus
 Gertrude Lanman
 Charles R. Lax
 Douglas B. Lee, Jr.
 Mr. and Mrs. David S. Lee
 John Lisker
 Robert A. Margo and Lee P.
 Breckenridge
 Amey Moot and William K. Stewart
 Corinne and Christopher Morahan
 Marleen Nienhuis and W. Newman
 Dr. Nan Niland and Ralph Helmick
 Dr. W. Shannan and Audrey
 O'Shaughnessy
 Joan M. Oustifine
 Mr. and Mrs. Robert Owens
 Sam and Franklin Reece, III
 Harry and Ruthetta Reiss
 Riverside Boat Club
 Glenn Rosen and Ann Dannenberg
 Rosen
 Jacqueline Royce
 Ellen Sarkisian and John Maher
 Lawrence and Phyllis Selter
 Stephen and Peg Senturia
 Nancy E. Spence
 Mrs. Lee Sprague
 Ms. Caroline Standley
 State Street Foundation, Inc.
 Mr. and Mrs. Gregg Stone
 Stop & Shop Supermarket Co.
 Lisa and Myles Striar
 Gerald Swislow
 Mr. and Mrs. Jonathon M. Uhrig
 Sally Mapp Walker and Francis C. Lynch
 Walking Stick Family Fund
 Leah Williams

Join the movement! Give today at www.crwa.org/give to protect the Charles River.

**River Associates
(\$100 - \$249)**

Anonymous (22)
Mr. and Mrs. Frederick H. Abernathy
Dr. Robert H. Ackerman
Leonard Albano and Kathleen Baskin
Alchemy Foundation
Ann Marie Allara
Mr. and Mrs. John C. Allis
Robert and Jane Alter
David and Sally Ames
James Anderson
Dr. and Mrs. William S. Appleton
Diane Arenella
Mary Armstrong
Rebecca Warner and Steven Asher
Steven Atlas and Lestra Litchfield
Auburndale Builders
Bai Brands, LLC
Jay and Clare Baldwin
Ms. Betty Barrer
Mr. and Mrs. David Barrett
Joseph and Connie Barr
Heidi Barron
Mr. and Mrs. Lawrence C. Bauer
Mr. Robert Bechek
Dr. James C. Beck
Nancy and Reinier Beeuwkes
Dr. Barry M. Berger

Edward Cardoza
Blair Carlson and Elizabeth A. Dannewitz
Christine Carpenter and David Hatch
Walter and Bonnie Carter
Phil and Robbie Catchings
Andrew T. Caulfield and Suzana Assahina
Dana Cetlin and Amanda Darwin
Charlesgate Yacht Club, Inc.
Charles River Valley Garden Club
Lael and Charles Chester
Gary Chung
Mr. and Mrs. William Cleary, Jr.
Ralph Clover
Jon Come and Sandy Gould
Community Boating, Inc.
Concept 2, Inc.
Douglas Cornelius
Leslie Creedy
The Honorable Cynthia Creem and Mr. Harvey A. Creem
Richard Cryan
Susan Davies and Richard Talkov
Dennie Davis
Victoria Denninger
Diana Denning
Richard and Kathy Diamond
Luise and Alan Dittrich

Steven M. Finn
T. Corwin and Cynthia Dunn Fleming
Margot Flouton and Robert Barnes
Sam and Margaret Fogel
Trudi and Robert L. Fondren
David Forsyth
James Frantzreb
Margaretta Lyon Fulton
Garden Club of Back Bay
John C. Goodman and Virginia Jordan
Great-West Life & Annuity Insurance Company
Robert Green
Hank and Fran Grossman
Guido Guidotti
Henry R. and Gale R. Guild
Susan Gulesian
Gita Haddad
James Hammitt
John S. and Nancy C. Hammond
John and Linda Hampton
Elizabeth P. and Steven B. Handler
John Happ
John Hawes and Emily Barclay
Catherine Henn
Fred Hennie
Mr. Larry and Mrs. Jane Herlacher
Mr. and Mrs. John J. Herrmann, Jr.
Philip and Barbara Hillman

“It is a delight to watch the fish jumping, the many boats of all kinds, the birds and people enjoying the scene, walking, running, cycling and picnicking—CRWA has changed the lives of many, many people and communities.”

- Louise M. Botero, member

John and Suzanne Besser
Robert and Carolyn Blanks
Don and Marcia Blenko
Suzanne and Rudy Blier
Kenneth S. and Robin Boger
Patricia A. Bonnet
Julian S. Booth
Boston Marriott Newton Hotel
Doris and Michael Boudens
Seth Briggs
Dr. David Brown
Budget Dumpster, LLC
Mrs. Lawrence T. Cabot
Ms. Caroline Dixwell Cabot
Kathryn Cade and Frederick Miller
Cambridge BioMedical, Inc.

T. William and Barbara Donnelly
Chris Doyle and David Brams
David and Janet Drake
Drew University
The Honorable Michael Dukakis and Mrs. Kitty Dukakis
Mrs. George P. Edmonds, Jr.
Edward and Shazneen Eisner
Robert J. Ellertsen
Christian B. Elliot
Mark and Joan Emerson
Arthur F. Ensroth
George Epple
Michael and Susan Epstein
Peter J. Fergusson
Terrence and Kristin Finn

Jennifer Hochschild and Charles Anthony Broh
Elizabeth and Melville Hodder
Elizabeth Hohmann and David C. Seldin
Lynn and Bruce Holbein
Abigail B. Homer
Ruth H. Hopkinson
Horace Mann Middle School
John Horst and Barbara Wallace
Michael T. Huguenin and Sharon L. Chown
Terry and Gale Hunt
Debra Iles and Erik Sobel
Virginia Inglis
Mort Isaacson
Tilia Klebenov Jacobs

River Associates continued

Clark Jarvis
 Ronald Joseph
 Joseph M. Hamilburg Foundation
 Elizabeth and Michael Kamio
 Michael Kan
 Mr. and Mrs. Francis T. Keally
 Martha Keating
 Leo Keightley and Martha Creedon
 Mr. T. Ross Kelly
 Sam Kendall and Cathie Zusy
 Franklin King and Margaret Pantridge
 Bill and Liz Paula King
 Elena Kingsland
 Harry and Chris Kirsch
 Judy and John Knutson
 Fulton and Margaret Kornack
 Ernesta and Mark Kraczkiewicz
 Steve Kropper
 Lisa Kunze
 Douglas Larrick
 Michael and Monica Lehner
 Betsy P. and William R. Leitch
 Kate Lemons and Van Morrill
 Scott Livingston
 John and Elizabeth Loder
 Andrea Loew
 David E. Lurie
 Matthew and Kristin Lynch
 James and Sarah Ann Mahoney
 Eugenia Marcus
 Douglas and Julie Mathisen
 Matt Mayerchak
 Dr. and Mrs. Robert G. Mayer
 Mr. and Mrs. Richard McAdoo
 Michele McAfee
 Kelly McClintock and Bonnie Mineo
 Richard and Beth McLaughry
 James and Ellen Meadors
 Dr. James B. Meigs and Julia Talcott
 George and Jane Metzger
 Barbara Meyer and Michael Perloff
 Helaine Miller
 Mr. Aaron Morris
 Bryce Morris
 Mr. Christopher Morss
 Rosemarie Mullin and Thomas H. Friedman
 Nancy Mulvey
 Helen B. Munzer
 Stuart and Marie L.H. Nagode
 Mr. Nicholas Nelson
 Newton Yacht Club, Inc.
 Katherine Nimkin
 Nitsch Engineering

William Nolan
 Mike and Beth Nowlan
 Edward A. Nowosielski
 NRG Energy, Inc.
 Richard and Jill Oetheimer
 Jacqueline Olds and Richard Schwartz
 Olin College of Engineering
 David and Stephanie Osser
 Cosmo and Jane Papa
 Diane Paul
 Anne M. Pearson
 Lynn Petrasch
 Perry and Bill Phinney
 Mrs. Daniel Pierce
 Jennifer Polshek
 Daniel Raizen
 Michael Ravicz and Lisa Emily
 James A. Read, Jr.
 Daughters Fund
 Norm Richardson and Daphne Collins
 Jim and Sandy Righter
 Steven and Eleanor Ringer
 Cornelia C. Roberts
 Kathleen Rowe
 Susan and Geoffrey Rowley
 Stuart P. Rubinow and Lucy Sewall
 Marsha C. Salett
 Dr. Richard J. Sampson and Ms. Valda Zalkalns
 Eleanor Kimball Schaller
 Kathleen and Richard Scranton
 Ann Kathryn Severinsen
 Joanne H. Shapiro
 Ross and Kathleen Sherbrooke
 Michael Shwartz and Pamela Goodman
 Frederick and Jane Sillman
 Edward J. Smith
 Mr. and Mrs. Edwin Smith
 Sharon and Len Soltzberg
 Spaulding Rehabilitation Hospital
 Mr. John and Ms. Janet K. Springfield
 Charles and Katharine Stover
 Margaret W. Stubbs
 Francis Stufano and Marie Kieran
 Peter Sturges and Sasha Lauterbach
 Super Stop & Shop
 D. Lisle and Amy Swanson
 Jane and Chester Swett
 Nicholas Tawa, Jr.
 Patricia and Phil Terrell
 Jean Thurston
 Tom Vawter and Anne E. Hadley
 Katherine Watkins
 Wegmans
 Peter F. and Anne Weller

William Wells and Colleen Gillard
 Jay Werb and Ellen Katz
 Bancroft and Mercy Wheeler
 White Corporation
 Mary Allen Wilkes
 Ms. Elizabeth A. Wilkinson
 Glen R. Williamson
 Scott and Anne Wilson
 Lenore and Howard Winkler
 Arnee R. and Walter A. Winshall
 Joan Gordon Wislocki
 Sara G. Withington
 John Wofford
 Mary F. Wolfson
 Cynthia and Robert Wong
 Nancy and Fred Woods
 Mead and Ann Wyman
 Dr. Charlotte S. Yeh and
 Dr. Frederick M. Gale
 Margaret F. Young
 Richard E. Zahn

Governmental Support

Boston Planning & Development Agency
 Boston Water and Sewer Commission
 City of Cambridge
 Dedham-Westwood Water District
 Massachusetts Department of Environmental Protection
 Town of Franklin
 US Environmental Protection Agency
 Town of Watertown

Gifts in honor of

Holly and Bruce Johnstone
In honor of Beedee K. Ladd

 Roger B Kafker
In honor of Linda and Andy McLane

 Frederick and Jane Sillman
In honor of Robert W. Schlauch

 Joan Winstein
In honor Keith J. Winstein

Gifts in memory of

Katherine C. and David E. Moore Family Foundation
In memory of Kate C. Moore

 Nancy Mulvey
In memory of Theda J. Leonard

R
E
S
T
O
R
I
N
G



FISH AND WILDLIFE

The rejuvenated Charles River is home to a resurgent fish and wildlife population including bald eagles, river herring, American shad, and Great Blue herons. CRWA continues to work to improve this unique urban oasis.

T
H
E

C
H
A
R
L
E
S

F
O
R



RECREATION

Millions of people paddle the Charles River and play or exercise along its banks every year. CRWA fights to ensure that the “People’s River” and its parklands are protected and accessible for all.



THE FUTURE

CRWA volunteers participate in stewardship programs protecting the environment and the Charles River. CRWA is building resilient, green communities able to adapt to a change climate where the next generation—and everyone—will thrive.

CHARLES RIVER WATERSHED ASSOCIATION

190 Park Road Weston, MA 02493

t 781 788 0007

WWW.CHARLESRIVER.ORG

e charles@crwa.org